

**COURSE REGISTRATION**

**2020-2021**

**CURRENT 10<sup>TH</sup> GRADERS**

# **OPEN THESE DOCUMENTS**

- **SFMHS COURSE SELECTION WORKSHEET**
- **SFMHS COURSE OFFERINGS FOR GRADE 11**

**BOTH OF THESE ARE IN YOUR ENGLISH TEACHER'S GOOGLE CLASSROOM**

# Course Offerings for 11<sup>th</sup> Grade

SOUTH FORT MYERS HIGH SCHOOL  
2020-2021  
Course Offerings for 11<sup>th</sup> grade

REQUIRED COURSES		
<b>ENGLISH (1 credit)</b>	<b>MATH (1 credit)</b>	<b>SCIENCE (1 credit)</b>
1 English 3	1 Algebra 1	1 Agriscience Foundations 1
1 English 3 Honors	1 Algebra 1 (virtual school)	1 Biology or biology -virtual school
1 English 3 Through ESOL	1 Geometry	1 AP Biology
1 Dev. Language Arts ESOL	1 Geometry Honors	1 Anatomy & Physiology
1 Intensive Reading	1 Algebra 2	1 AP Environmental Science
1 AP English Lang. Comp	1 Algebra 2 Honors	1 Chemistry or chemistry -virtual school
½ Dual Enrollment (requirement listed on bottom right)	1 Pre-calculus	1 Chemistry Honors
	1 Probability & Statistics Honors	1 AP Chemistry
<b>SOCIAL STUDIES (1 credit)</b>	1 AP Statistics	1 Marine Science
1 US History or US History -virtual school	1 AP Calculus AB	1 Marine Science Honors
1 US History Honors or US History Honors -virtual sch.	1 Liberal Arts Math 2	1 Physics
1 AP US History	1 Math for College Readiness	1 Physics Honors
	1 Advanced Topics in Math	1 Physical Science
		1 Dual Enrollment Intro to Environmental Science (requirements listed on bottom right)

## ELECTIVES

½ = a semester class (if you select a ½ credit class, you must have another ½ credit class to pair with it to make 1 credit)    1 = full year class  
~ = Meets Performing/Fine/Practical Arts requirement

CAREER ACADEMIES			
<b>AUTOMOTIVE</b>	<b>HOSPITALITY &amp; TOURISM</b>	<b>PUBLIC SERVICE</b>	<b>MANUFACTURING &amp; WELDING</b>
1 Automotive 2	1 Intro to Hospitality & Tourism	1 Fire Fighting 1	1 Building Const 1- Electric
1 Automotive 3		1 Fire Fighting 2	1 Building Const 2- Painting
<b>BUSINESS &amp; IT</b>	<b>MEDICAL &amp; VETERINARIAN</b>	1~TV Production 1	1 Building Const 3- Plumbing
1 ~Digital Design 1	1 Health Science 1	1 ~TV Production 2	1 Building Const 4 - Masonry
1 ~Digital Design 2	1 Health Science 2	1 ~TV Production 2	1 Welding 1
1 ~Digital Design 3	1 Vet Assisting 1		1 Welding 2
1 IT Fundamentals	1 Vet Assisting 2		1 Welding 3
1 Computer & Network Security	1 Agriscience Foundations 1		
1 Cybersecurity Essentials	1 Agritechology 1		
1 ~3-D Animation Technology	1 Agritechology 2		

<b>AP CAPSTONE</b>	<b>AVID</b>	1 AP Spanish Language	<b>SOCIAL STUDIES ELECTIVES</b>
1 AP Capstone Seminar	1 AVID 3	1 AP Spanish Literature	½ African American History
1 AP Capstone Research	<b>BUSINESS EDUCATION</b>	<b>LEADERSHIP (JROTC)</b>	1 AP Human Geography
	1 E-Commerce & Marketing	1~ Leadership Development 2	½ Psychology 1
<b>ARTS</b>	<b>COMPUTER SCIENCE</b>	1 Leadership Development 3	½ Psychology 2
½ ~Creating 2D Art (1 semester)	1 AP Computer Science Principles	1 Leadership Honors(Staff class)	1 AP Psychology
1 ~2D Studio Art 1	<b>COOPERATIVE EDUCATION</b>	<b>PHYSICAL EDUCATION</b>	½ Sociology
½ ~Creating 3D Art (1 semester)	(10 work hours per week = 1 period OJT) (specify pds in comments)	½ Basketball 1	1 AP European History
1 ~3D Studio Art 1	<b>DRIVER EDUCATION</b>	½ Basketball 2	<b>STUDENT GOVERNMENT</b>
½ ~Ceramics 1 (1 semester)	(Requires FL restricted license)	½ Care & Prev. of Athletic Injuries	1 Leadership Skills Development
1 ~Ceramics 1	½ Driver Ed (enter birth date & license # in comments)	½ Personal Fitness	<b>YEARBOOK</b>
1 ~Ceramics 2	<b>ENGLISH ELECTIVES</b>	½ Soccer	1 ~Journalism/yearbook
1 ~Drawing 2	½ Creative Writing 1	½ Team Sports 1	
1 ~Portfolio 2D Design 1	½ Creative Writing 2	½ Team Sports 2	<b>DUAL ENROLLMENT</b>
1 ~Portfolio 3D Design 1	1 ~Debate 1	½ Tennis	FSW - Requires minimum 3.0 unweighted GPA and college ready test scores.
1 AP Art - Drawing	½ Exploring Hip Hop as Lit	½ Volleyball 1	PERT: Reading 106 English 103 Math 114
1 AP Art - Studio 2D	½ ~Speech 1	½ Volleyball 2	ACT: Reading 19 English 17 Math 19
½ ~Intro to Dance	<b>FOREIGN LANGUAGE</b>	½ Volleyball 3	SAT: Reading 24 Writing 25 Math 24
1 ~Theater 1	1 French 1	½ Weight Training 1	<b>DUAL ENROLLMENT ON SFM CAMPUS</b>
1 ~Theater 2	1 French 2	½ Weight Training 2	½ SLS11015 Orientation-College Study Skills
1 ~Theater 3	1 Spanish 1	½ Weight Training 3	½ EDF2005 Introduction to Education
1 ~Chorus 1	1 Spanish 2	½ Wrestling 1	½ ENC1101 Comp 1
1 ~Chorus 2	1 Spanish 3 Honors	½ Wrestling 2	½ ENC1102 Comp 2
1 ~Chorus 3	1 Spanish for Spanish Speakers 1	1 Power Weight (JV/varsity FB)	½ EVR1001C Intro to Environmental Science
1 ~Music of the World	1 Spanish for Spanish Speakers 2	½ Basketball 1(JV/varsity team)	½ ~MUL1010 Introduction to Music
1 ~Marching Band		½ Baseball (varsity team)	½ ~MUT1001 Fundamentals of Music
1 ~Orchestra 2		½ Softball (JV/varsity team)	½ IDS 1107 Tools for Success
1 ~Orchestra 3		½ Soccer (JV/varsity team)	
1 ~Instrumental Techniques			

# **CLASS DESCRIPTIONS**

- **FOR DESCRIPTIONS OF ALL THE CLASSES OFFERED, USE THE DOCUMENT - SFMHS COURSE DESCRIPTIONS GRADES 10-12 2020-2021**



# COURSE SELECTION WORKSHEET

## SOUTH FORT MYERS HIGH SCHOOL

2020-2021

### Course Selection Worksheet

Directions: You will be selecting your courses and entering them into a google form. The link to the google form may be found in your English teacher's google classroom. Course selections in English, math, science and social studies are required. Once you have selected your 4 required class credits, you will need to select 3 more credits worth of courses. \*\*Note some classes are worth ½ credit and some are worth a full credit or more. If you select a ½ credit course, you will need another ½ credit course to go with it to make a full credit. **DO NOT SELECT COURSES YOU HAVE ALREADY TAKEN AND EARNED A GRADE OF "C" OR BETTER.** After you have selected 7 credits worth of classes (4 required & 3 elective credits) you need to choose 5 alternate courses. Alternates may not be classes you have already selected. These alternate course selections will be used if there is a schedule conflict or if a course is cancelled or filled.

This worksheet will help to make sure you have all the items you need to enter into the Google form.

First Name \_\_\_\_\_  
Last Name \_\_\_\_\_  
Student ID \_\_\_\_\_  
Current English Teacher \_\_\_\_\_ Period you Have English \_\_\_\_\_  
Best Phone Number to Call (in case of schedule conflict) \_\_\_\_\_  
Mailing Address \_\_\_\_\_  
Personal (NOT school) Email Address \_\_\_\_\_

#### Required Classes for 2020-21 school-year

English choice \_\_\_\_\_  
Math Choice \_\_\_\_\_  
Science Choice \_\_\_\_\_  
Social Studies Choice \_\_\_\_\_

Elective class choices for 2020-21 school-year (if you select a full year class, you will enter it in both semester 1 & semester 2)

Elective period 1 (the class you want the MOST!) – semester 1 \_\_\_\_\_  
Elective period 1 (the class you want the MOST!) – semester 2 \_\_\_\_\_  
Elective period 2 (the class you want the 2<sup>nd</sup> MOST!) – semester 1 \_\_\_\_\_  
Elective period 2 (the class you want the 2<sup>nd</sup> MOST!) – semester 2 \_\_\_\_\_  
Elective period 3 (the class you want the 3<sup>rd</sup> MOST!) – semester 1 \_\_\_\_\_  
Elective period 3 (the class you want the 3<sup>rd</sup> MOST!) – semester 2 \_\_\_\_\_

**ALTERNATE COURSES** – to be used if your selected choices are not available at time of scheduling. Do not pick the same classes you already wrote down in the Electives above.

1. \_\_\_\_\_  
2. \_\_\_\_\_  
3. \_\_\_\_\_  
4. \_\_\_\_\_  
5. \_\_\_\_\_

Do you need to take a virtual course over the summer? (summer school) yes \_\_\_\_\_ no \_\_\_\_\_

If you need to take a virtual course over the summer, what course? \_\_\_\_\_

Do you want to take your summer virtual course through FL Virtual School or E2020 (if available)? \_\_\_\_\_

Comments: \_\_\_\_\_

# **COURSE SELECTION WORKSHEET**

- **IF YOU CANNOT PRINT THE COURSE SELECTION WORKSHEET, PLEASE WRITE DOWN YOUR ANSWERS ON A SEPARATE SHEET OF PAPER. YOU WILL NEED THOSE ANSWERS TO COMPLETE THE GOOGLE FORM**

# **STEP 1: SELECT YOUR REQUIRED CORE CLASSES**

- **YOU WILL NEED TO SELECT:**
  - **ENGLISH**
  - **MATH**
  - **SCIENCE**
  - **SOCIAL STUDIES**

# STEP 2: SELECT YOUR ELECTIVE COURSES

- **YOU NEED TO SELECT 3 CREDITS WORTH OF ELECTIVES – INCLUDING ACADEMY CLASSES.**
- **SOME CLASSES ARE ½ CREDIT. THESE ARE ONLY FOR 1 SEMESTER, SO YOU WILL NEED TO CHOOSE ANOTHER ½ CREDIT CLASS TO PAIR WITH IT. ENTER ONE CHOICE FOR SEMESTER 1 & ONE FOR SEMESTER 2.**
- **IF A CLASS IS 1 CREDIT, YOU WILL ENTER THE NAME OF THE CLASS IN BOTH SEMESTER 1 & SEMESTER 2 IN THE GOOGLE FORM.**
- **IF AN ELECTIVE IS 2 CREDITS, FOR EXAMPLE AUTO 3 & 4, YOU WOULD ENTER THIS FOR 2 ELECTIVE PERIOD CHOICES IN BOTH SEMESTER 1 & SEMESTER 2**



# NEW ELECTIVE CLASSES FOR 2020-21

**WOLFPACK**  
SOUTH FORT MYERS HIGH SCHOOL



## HOSPITALITY & TOURISM ACADEMY

### - INTRO TO HOSPITALITY & TOURISM

#### Jobs in the Hospitality Industry



##### Hotel Management

- ❖ General Manager
- ❖ Group Sales
- ❖ Spa Manager



##### Event Planning

- ❖ Event Planner
- ❖ Wedding Coordinator
- ❖ Event Manager



##### Food Operations

- ❖ Executive Chef
- ❖ Cook
- ❖ Food Manager



##### Front-Of-The-House

- ❖ Front Desk
- ❖ Concierge
- ❖ Bellhop

#### Experience:

- Field trips and site visits
- Job shadowing
- Guest Speakers
- Practical experience in the business world



For more information contact:  
Mrs. Schultz (941)882-0677  
bethks@leeschools.net

# NEW ELECTIVE CLASSES FOR 2020-21

## MANUFACTURING & WELDING ACADEMY

### – BUILDING CONST 4 – MASONRY



# NEW ELECTIVE CLASSES FOR 2020-21

## BUSINESS EDUCATION

### E-COMMERCE & MARKETING – CREATING AN ONLINE BUSINESS





# CAREER ACADEMIES

## AUTOMOTIVE



# CAREER ACADEMIES

**BUSINESS & IT**

**DIGITAL DESIGN**





# CAREER ACADEMIES

**BUSINESS & IT**

**IT FUNDAMENTALS &  
CYBERSECURITY**



# CAREER ACADEMIES

**BUSINESS & IT**

**3 D ANIMATION**

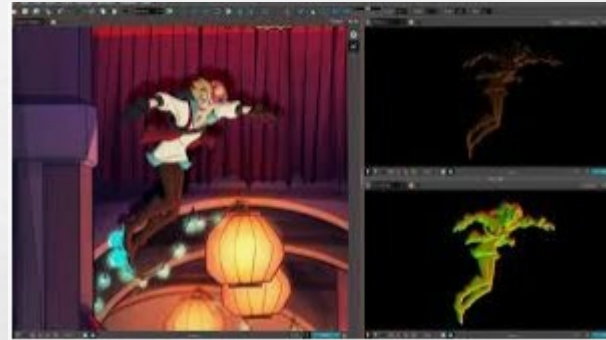

# CAREER ACADEMIES

## INTRO TO HOSPITALITY & TOURISM

### Jobs in the Hospitality Industry



#### Hotel Management

- ❖ General Manager
- ❖ Group Sales
- ❖ Spa Manager



#### Event Planning

- ❖ Event Planner
- ❖ Wedding Coordinator
- ❖ Event Manager



#### Food Operations

- ❖ Executive Chef
- ❖ Cook
- ❖ Food Manager



#### Front-Of-The-House

- ❖ Front Desk
- ❖ Concierge
- ❖ Bellhop

### Experience:

- Field trips and site visits
- Job shadowing
- Guest Speakers
- Practical experience in the business world



For more information contact:  
Mrs. Schultz (941)882-0677  
bethks@leeschools.net

# CAREER ACADEMIES

**MEDICAL & VETERINARIAN**

**NURSING**

**VETERINARY ASST.**





# CAREER ACADEMIES

**MEDICAL & VETERINARIAN  
AGRISCIENCE FOUNDATIONS**





# CAREER ACADEMIES

**PUBLIC SERVICE**  
**FIRE FIGHTING**



# CAREER ACADEMIES

**PUBLIC SERVICE**

**TV PRODUCTION**



# CAREER ACADEMIES

**MANUFACTURING & WELDING**

**BUILDING CONSTRUCTION**

**ELECTRIC**



# CAREER ACADEMIES

**MANUFACTURING & WELDING**

**BUILDING CONSTRUCTION**

**PAINTING**





# CAREER ACADEMIES

**MANUFACTURING & WELDING**

**BUILDING CONSTRUCTION**

**PLUMBING**





# CAREER ACADEMIES

**MANUFACTURING & WELDING**

**BUILDING CONSTRUCTION**

**MASONRY**



# CAREER ACADEMIES

## WELDING



# DUAL ENROLLMENT

Must have 3.0  
unweighted GPA  
and passing  
PERT, ACT, or  
SAT scores

PERT  
106 Rd 103 Eng  
114 Math

ACT  
19 Rd 17 Eng  
19 Math

SAT  
24 Reading  
25 Writing  
24 Math

## DUAL ENROLLMENT

\_\_\_ FSW - Requires minimum 3.0 unweighted  
GPA and college ready test scores.

PERT: Reading 106 English 103 Math 114

ACT: Reading 19 English 17 Math 19

SAT: Reading 24 Writing 25 Math 24

\_\_\_ FGCU (see counselor for requirements)

## DUAL ENROLLMENT ON SFM CAMPUS

\_\_\_ ½ SLS1501 College Study Skills

\_\_\_ ½ EDF2005 Introduction to Education

\_\_\_ 1 ENC1101 Comp 1 (one semester)

\_\_\_ 1 ENC1102 Comp 2 (one semester)

\_\_\_ ½ SPC1017 Fundamentals of Speech

\_\_\_ ½ ~MUL1010 Introduction to Music

\_\_\_ ½ ~MUT1001 Fundamentals of Music

# MISSING CREDITS/GPA BELOW 2.0

- **IF YOU HAVE EARNED A “D” OR AN “F” IN A REQUIRED COURSE, YOU WILL NEED TO SIGN UP FOR E2020 OR LEE VIRTUAL SCHOOL TO RETRIEVE CREDIT. THIS WILL BE COUNTED AS ONE OF YOUR ELECTIVE SEMESTERS.**

## CREDIT RETRIEVAL - E2020

½ 1 17003000 Research I

½ 1 17003000 Research I

Courses needed in E2020:

Course \_\_\_\_\_ semester 1 2

Course \_\_\_\_\_ semester 1 2

Course \_\_\_\_\_ semester 1 2



# ALTERNATE CLASSES

- **AFTER YOU HAVE SELECTED YOUR ELECTIVE CLASSES, YOU WILL NEED TO SELECT 5 ALTERNATE CLASSES. THESE ARE CLASSES YOU WOULD BE WILLING TO TAKE IF YOUR SELECTED CHOICES ARE NOT AVAILABLE. DO NOT SELECT THE SAME CLASSES YOU DID WHEN YOU CHOSE YOUR ELECTIVES. IF YOU DO NOT CHOOSE ALTERNATES AND THERE IS A HOLE IN YOUR SCHEDULE, A CLASS WILL BE SELECTED FOR YOU AND YOU WILL NOT BE ABLE TO DROP IT.**

**ALTERNATE COURSES** – to be used if your selected choices are not available at time of scheduling. (List 5 in order of preference)

1. \_\_\_\_\_
2. \_\_\_\_\_
3. \_\_\_\_\_
4. \_\_\_\_\_
5. \_\_\_\_\_



# MISSING CREDITS/GPA BELOW 2.0

- **IF YOU HAVE EARNED AN “F” IN MORE THAN ONE REQUIRED COURSE, YOU MIGHT NEED TO SIGN UP FOR SUMMER SCHOOL E2020 OR LEE VIRTUAL SCHOOL TO RETRIEVE CREDIT. INDICATE WHICH CLASS YOU NEED TO TAKE IF SUMMER SCHOOL IS AVAILABLE.**

SUMMER SCHOOL CREDIT RETRIEVAL			
Florida Virtual School			
Course		semester	1 2
_____	E2020 at SFMHS		
Course	_____	semester	1 2

# GOOGLE REGISTRATION FORM

- **THE LINK TO THE GOOGLE COURSE SELECTION FORM IS IN YOUR ENGLISH TEACHER'S GOOGLE CLASSROOM**
- **CLICK ON THE LINK AND ENTER THE INFORMATION YOU WROTE DOWN ON YOUR COURSE SELECTION WORKSHEET.**

# **NEED ASSISTANCE?**

- **IF YOU NEED ASSISTANCE, THERE WILL BE HELP SESSIONS AVAILABLE ON ZOOM ON THESE DATES AND TIMES:**
  - **MONDAY, APRIL 20<sup>TH</sup> AT 12:00**
  - **TUESDAY, APRIL 21<sup>ST</sup> AT 12:00**
  - **WEDNESDAY, APRIL 22<sup>ND</sup> AT 12:00**
  - **THURSDAY, APRIL 23<sup>RD</sup> AT 12:00**
- **YOU MAY ALSO EMAIL QUESTIONS TO YOUR GUIDANCE COUNSELOR OR MRS. KEPLER**

# **DUE DATE: FRIDAY APRIL 25TH**

- **BE SURE TO ENTER YOUR CHOICES INTO THE GOOGLE FOR BY FRIDAY, APRIL 25<sup>TH</sup>**
- **IF YOU DO NOT SELECT CLASSES, A SCHEDULE WILL BE MADE FOR YOU AND YOU WILL NOT BE ABLE TO MAKE CHANGES TO IT.**