

**COURSE REGISTRATION**

**2020-2021**

**RISING 9<sup>TH</sup> GRADERS**

# **OPEN THESE DOCUMENTS**

- **SFMHS COURSE SELECTION WORKSHEET**
- **SFMHS COURSE DESCRIPTIONS – GRADE 9 2020-2021**

**BOTH OF THESE ARE IN THE SFMHS – 9<sup>TH</sup> GRADE REGISTRATION 2020-21  
GOOGLE CLASSROOM**

# COURSE SELECTION WORKSHEET

SOUTH FORT MYERS HIGH SCHOOL  
2020-2021

Course Selection Worksheet for 9<sup>th</sup> grade

Directions: You will be selecting your courses and entering them into a google form. The link to the google form may be found in the SFMHS - 9th grade Registration 2020-21 Google classroom. To join the Google classroom, use code: YZBUNJI

This worksheet will help you to select your classes and have the information ready to enter into the Google form. If you are unable to print this form, write down your selections on a separate sheet of paper and have that ready when you use the Google form.

## STEP 1 Select one from each required group

REQUIRED COURSES		
<b>ENGLISH – 1 credit</b>	<b>SUCCESS – 1 to 2 credits</b>	<b>CAREER/TECHNOLOGY - 1 credit (may select more than 1 career/tech class)</b>
1 English I	1 Leadership/Freshman Success	1 3-D Animation Technology
1 English Honors I	1 AVID 1 Candidates for AVID are identified according to: academic potential (level 2 or 3 reader with a GPA between 2.3 & 3.25) and a desire and determination to attend college, have a good attendance record and undertake demanding preparation for college	1 Agriscience Foundations
2 English I ESOL/Dev Eng. (monolingual speakers of other languages)	2 Advanced Placement Human Geography & Critical Thinking Skills (requires reading level of 4 or 5 and must take AP exam at end of course)	1 Automotive 1
<b>MATH– 1 credit</b>	2 Advanced Placement Capstone Seminar & Critical Thinking Skills (requires reading level of 4 or 5 and must take AP exam at end of course)	1 Digital Design
1 Algebra 1		1 Intro to Hospitality & Tourism
1 Algebra 1 Honors		1 Medical Skills & Services – pre-nursing
1 Geometry		1 Medical Skills & Services – pre-veterinary
1 Geometry Honors		1 Bldg Const 1- Electric 1
1 Algebra 2 Honors		1 Bldg Const 2- Painting 1
<b>SCIENCE – 1 credit</b>		1 Bldg Const 3- Plumbing 1
1 Science (determined by STAR score)		1 Bldg Const 4- Masonry 1
		1 Welding
		1 Television Production

## SOCIAL SCIENCE/FRESHMAN

**STEP 2** Select a total of 2 credits of any combination of elective courses listed below. Some classes are ½ credit and some are a full credit. 1 credit courses will be entered for both semester 1 and semester 2. ½ credit courses last for one semester, so you must have another ½ credit class to pair with it for the second semester.

Elective choice # 1 – semester 1 \_\_\_\_\_ Semester 2 \_\_\_\_\_

Elective choice # 2 – semester 1 \_\_\_\_\_ Semester 2 \_\_\_\_\_

½ = a semester class (1 semester)	1 = full year class (2 semesters)
<b>ARTS</b>	<b>ENGLISH ELECTIVES</b>
½ ~Creating 2D Art	½ Creative Writing
1 ~2D Studio Art 1	½ Exploring Hip Hop as Literature
½ ~Creating 3D Art	1 Journalism 1 (yearbook)
1 ~3D Studio Art 1	½ ~Speech
½ ~Ceramics 1(one semester)	<b>FOREIGN LANGUAGE</b>
1 ~Ceramics 1	1 French 1
1 ~Intro to Dance	1 French 2
1 ~Theater	1 Spanish 1
1 ~Chorus	1 Spanish 2
1 ~Music of the World	1 Spanish for Spanish Speakers 1
1 ~Marching Band	<b>LEADERSHIP DEVELOPMENT (JROTC)</b>
1 ~Orchestra 1	1 Leadership Development (JROTC)
1 ~Instrumental Techniques	**Successful completion of 2 years in JROTC earns a waiver for HOPE & fine arts graduation requirement
<b>DRIVER EDUCATION (requires Florida restricted driver's license)</b>	<b>PHYSICAL EDUCATION</b>
½ 19003100 Driver Education	½ Basketball
	½ Personal Fitness
	½ Soccer
	½ Weight Training 1
	½ Weight Training 2
	½ Team Sports 1
	½ Team Sports 2
	½ Tennis
	½ Volleyball 1
	½ Volleyball 2
	½ Wrestling 1
	½ Wrestling 2
	½ HOPE (Health Opportunities through PE)
	1 Power Weights (football team)
	~ = Meets Performing/Fine/Practical Arts requirement

**STEP 3** Select 5 alternate elective courses in order of preference. These are to be used if your selected choices are not available at the time of scheduling. Alternates may not be courses already selected above.

**ALTERNATE COURSES** – to be used if your selected choices are not available at time of scheduling. Do not select courses you already selected in section 2

1. \_\_\_\_\_ 2. \_\_\_\_\_ 3. \_\_\_\_\_ 4. \_\_\_\_\_ 5. \_\_\_\_\_

# **COURSE SELECTION WORKSHEET**

- **IF YOU CANNOT PRINT THE COURSE SELECTION WORKSHEET, PLEASE WRITE DOWN YOUR ANSWERS ON A SEPARATE SHEET OF PAPER. YOU WILL NEED THOSE ANSWERS TO COMPLETE THE GOOGLE FORM**

# **STEP 1: SELECT YOUR REQUIRED CORE CLASSES**

- **YOU WILL NEED TO SELECT ONE CLASS FROM EACH GROUP:**
  - **ENGLISH**
  - **MATH**
  - **SCIENCE**
  - **SOCIAL STUDIES/FRESHMAN SUCCESS**
  - **CAREER AND TECHNOLOGY**

# **STEP 1: SELECT YOUR REQUIRED CORE CLASSES – SOCIAL STUDIES/FRESHMAN SUCCESS**

## **SOCIAL STUDIES/FRESHMAN SUCCESS OPTIONS**

- **LEADERSHIP**
- **AVID**
  - **CANDIDATES FOR AVID ARE IDENTIFIED ACCORDING TO:**
    - **ACADEMIC POTENTIAL (LEVEL 2 OR 3 READER**
    - **WITH A GPA BETWEEN 2.3 & 3.25)**
    - **A DESIRE AND DETERMINATION TO ATTEND COLLEGE, HAVE A GOOD ATTENDANCE RECORD AND UNDERTAKE DEMANDING PREPARATION FOR COLLEGE**
- **AP HUMAN GEOGRAPHY & CRITICAL THINKING SKILLS & AP CAPSTONE SEMINAR & CRITICAL THINKING**
  - **ADVANCED LEVEL CLASSES OFFERED BY COLLEGE BOARD**
  - **REQUIRES STRONG READING ABILITY- LEVEL OF 4 OR 5**
  - **MUST TAKE AP EXAM AT END OF COURSE**
- **AP CAPSTONE SEMINAR & CRITICAL THINKING**
  - **ADVANCED LEVEL CLASSES OFFERED BY COLLEGE BOARD**
  - **REQUIRES STRONG READING ABILITY- LEVEL OF 4 OR 5**
  - **MUST SUBMIT REQUIRED PROJECT TO COLLEGE BOARD AT END OF COURSE**

# STEP 1: SELECT YOUR REQUIRED CORE CLASSES – CAREER & TECHNOLOGY

## 3 D ANIMATION

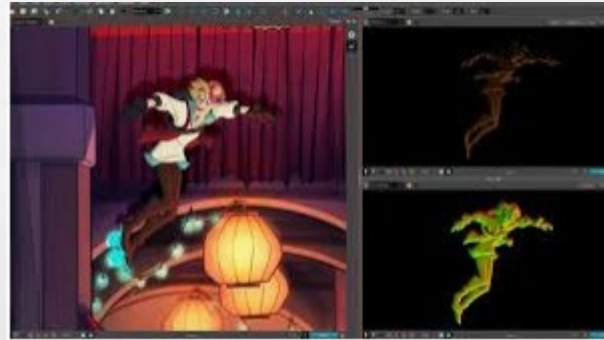

# STEP 1: SELECT YOUR REQUIRED CORE CLASSES – CAREER & TECHNOLOGY

## AGRISCIENCE FOUNDATIONS





# STEP 1: SELECT YOUR REQUIRED CORE CLASSES – CAREER & TECHNOLOGY

## AUTOMOTIVE



# STEP 1: SELECT YOUR REQUIRED CORE CLASSES – CAREER & TECHNOLOGY

## DIGITAL DESIGN



# STEP 1: SELECT YOUR REQUIRED CORE CLASSES – CAREER & TECHNOLOGY

## INTRO TO HOSPITALITY & TOURISM

### Jobs in the Hospitality Industry



#### Hotel Management

- ❖ General Manager
- ❖ Group Sales
- ❖ Spa Manager



#### Event Planning

- ❖ Event Planner
- ❖ Wedding Coordinator
- ❖ Event Manager



#### Food Operations

- ❖ Executive Chef
- ❖ Cook
- ❖ Food Manager



#### Front-Of-The-House

- ❖ Front Desk
- ❖ Concierge
- ❖ Bellhop

### Experience:

- Field trips and site visits
- Job shadowing
- Guest Speakers
- Practical experience in the business world



For more information contact:  
Mrs. Schultz (941)882-0677  
bethks@leeschools.net

# **STEP 1: SELECT YOUR REQUIRED CORE CLASSES – CAREER & TECHNOLOGY**

## **MEDICAL SKILLS**

**PRE-NURSING**

**PRE-VETERINARY ASST.**



# **STEP 1: SELECT YOUR REQUIRED CORE CLASSES – CAREER & TECHNOLOGY**

**BUILDING CONSTRUCTION  
ELECTRIC**



# **STEP 1: SELECT YOUR REQUIRED CORE CLASSES – CAREER & TECHNOLOGY**

**BUILDING CONSTRUCTION**

**PAINTING**



# **STEP 1: SELECT YOUR REQUIRED CORE CLASSES – CAREER & TECHNOLOGY**

**BUILDING CONSTRUCTION  
PLUMBING**



# **STEP 1: SELECT YOUR REQUIRED CORE CLASSES – CAREER & TECHNOLOGY**

## **BUILDING CONSTRUCTION**

### **MASONRY**





# STEP 1: SELECT YOUR REQUIRED CORE CLASSES – CAREER & TECHNOLOGY

## WELDING



# **STEP 2: SELECT YOUR ELECTIVE COURSES**

- **YOU NEED TO SELECT 2 CREDITS WORTH OF ELECTIVES CLASSES.**
- **SOME CLASSES ARE ½ CREDIT. THESE ARE ONLY FOR 1 SEMESTER, SO YOU WILL NEED TO CHOOSE ANOTHER ½ CREDIT CLASS TO PAIR WITH IT. ENTER ONE CHOICE FOR SEMESTER 1 & ONE FOR SEMESTER 2.**
- **IF A CLASS IS 1 CREDIT, YOU WILL ENTER THE NAME OF THE CLASS IN BOTH SEMESTER 1 & SEMESTER 2 IN THE GOOGLE FORM.**

# ALTERNATE CLASSES

- **AFTER YOU HAVE SELECTED YOUR ELECTIVE CLASSES, YOU WILL NEED TO SELECT 5 ALTERNATE CLASSES. THESE ARE CLASSES YOU WOULD BE WILLING TO TAKE IF YOUR SELECTED CHOICES ARE NOT AVAILABLE. DO NOT SELECT THE SAME CLASSES YOU DID WHEN YOU CHOSE YOUR ELECTIVES. IF YOU DO NOT CHOOSE ALTERNATES AND THERE IS A HOLE IN YOUR SCHEDULE, A CLASS WILL BE SELECTED FOR YOU.**

**ALTERNATE COURSES** – to be used if your selected choices are not available at time of scheduling. (List 5 in order of preference)

1. \_\_\_\_\_
2. \_\_\_\_\_
3. \_\_\_\_\_
4. \_\_\_\_\_
5. \_\_\_\_\_

# GOOGLE REGISTRATION FORM

- **THE LINK TO THE GOOGLE COURSE SELECTION FORM IS IN THE SFMHS – 9<sup>TH</sup> GRADE REGISTRATION 2020-21 GOOGLE CLASSROOM**
- **CLICK ON THE LINK AND ENTER THE INFORMATION YOU WROTE DOWN ON YOUR COURSE SELECTION WORKSHEET.**

# **NEED ASSISTANCE?**

- **IF YOU NEED ASSISTANCE, THERE WILL BE HELP SESSIONS AVAILABLE ON ZOOM ON THESE DATES AND TIMES:**

- **MONDAY, APRIL 20<sup>TH</sup> AT 1:00 P.M.**

- **TUESDAY, APRIL 21<sup>ST</sup> AT 9:00 A.M.**

- **WEDNESDAY, APRIL 22<sup>ND</sup> AT 9:00 A.M.**

- **THURSDAY, APRIL 23<sup>RD</sup> AT 9:00 A.M.**

- **YOU MAY ALSO EMAIL QUESTIONS TO ONE OF OUR GUIDANCE COUNSELORS OR MRS. KEPLER, ASSISTANT PRINCIPAL FOR CURRICULUM.**

# **NEED ASSISTANCE?**

- **GUIDANCE COUNSELORS – DIVIDED BY ALPHA**
  - **MS. VAZQUEZ – A & ENGLISH LANGUAGE LEARNERS - ESOL**
  - **MS. ROBACK – B – GO**
  - **MRS. GORMAN – GR – O**
  - **MS. TRACY – P - Z**

# **DUE DATE: FRIDAY APRIL 25TH**

- **PLEASE ENTER YOUR CHOICES INTO THE GOOGLE FORM BY FRIDAY, APRIL 25<sup>TH</sup>**